



PRES. NO. - 3, RAMAKANTA SEN LANE
(LILY BISCUIT FACTORY)

EXISTING THREE STORED BUILDING

C. I. SHED

EXISTING TWO STORED
BUILDING (C. I. SHED)

OPEN LAND
PRES. NO.-4, RAMAKANTA SEN LANE

EXISTING ONE STORED R. T. SHED
PRES. NO.-1, RAMAKANTA SEN LANE

PRES. NO.-20/5, BIPLABI
BARIN GHOSH SARANI
R. T. SHED

PRES. NO.-20/4,
BIPLABI BARIN GHOSH SARANI
EXISTING ONE STORED R. T. SHED

PRES. NO.-20/3,
BIPLABI BARIN GHOSH SARANI

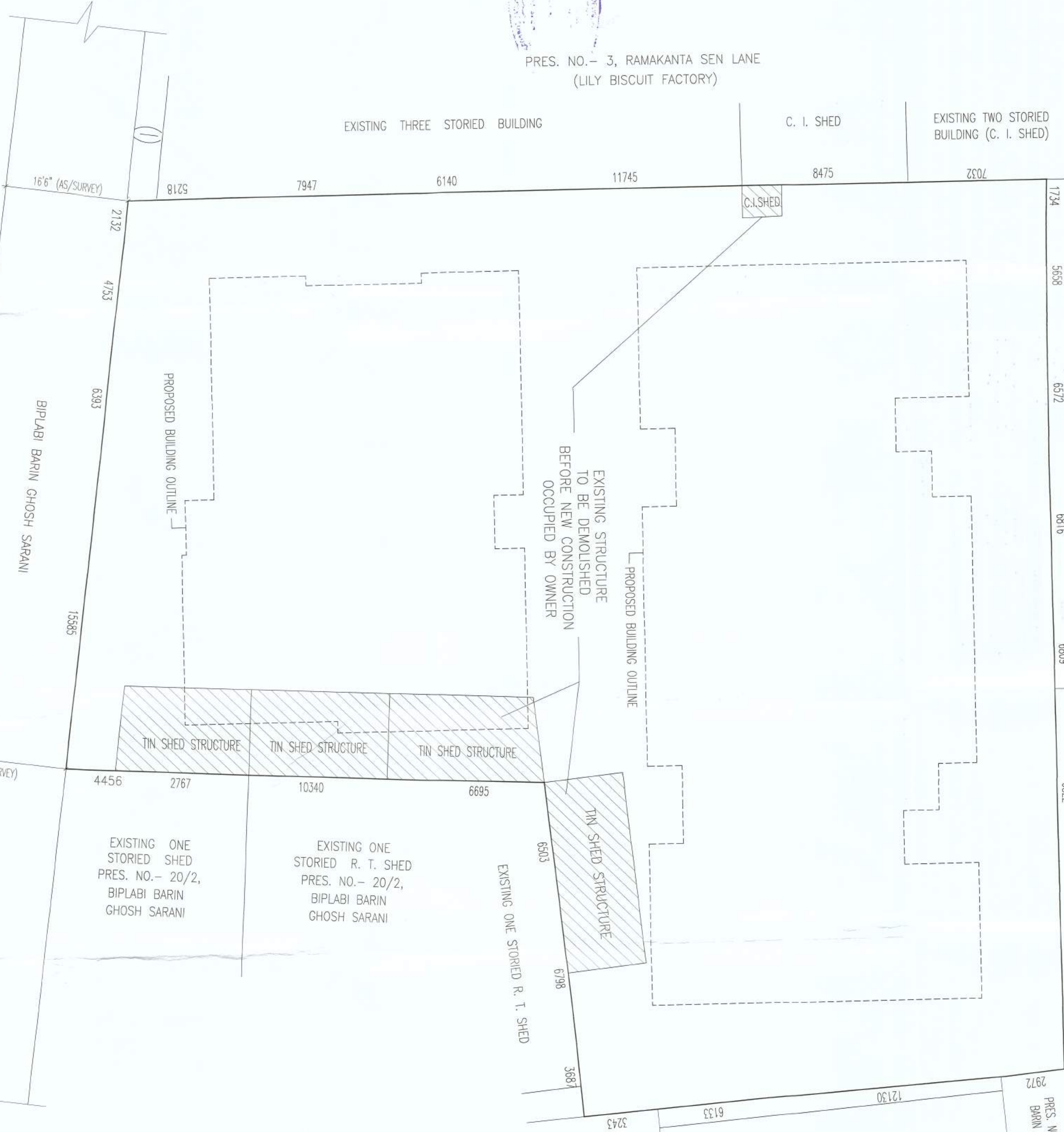

PROPOSED BUILDING OUTLINE

EXISTING STRUCTURE
TO BE DEMOLISHED
BEFORE NEW CONSTRUCTION
OCCUPIED BY OWNER

PROPOSED BUILDING OUTLINE

TIN SHED STRUCTURE

TIN SHED STRUCTURE

EXISTING ONE
STORED SHED
PRES. NO.- 20/2,
BIPLABI BARIN
GHOSH SARANI

EXISTING ONE
STORED R. T. SHED
PRES. NO.- 20/2,
BIPLABI BARIN
GHOSH SARANI

EXISTING ONE STORED R. T. SHED

BIPLABI BARIN GHOSH SARANI
G A R D E N
PRES. NO.- 36, BIPLABI BARIN GHOSH SARANI

EXISTING STRUCTURE
SCALE=1:200

CERTIFICATE OF STRUCTURAL ENGINEER
THE STRUCTURAL DESIGN OF BOTH FOUNDATION AND SUPERSTRUCTURE OF THE BUILDING HAVE BEEN MADE BY ME CONSIDERING ALL POSSIBLE LOADS INCLUDING THE STATIC LOAD AS PER M.A.C. OF INDIA AND CERTIFY THAT IT IS SAFE AND STABLE IN ALL RESPECTS. SOIL INVESTIGATION REPORT HAS BEEN DONE BY STRUCTURAL INVESTIGATION CO. 88 / 1 SQUARE ROAD, KOLKATA - 700054. THE RECOMMENDATION OF SOIL REPORT HAS BEEN CONSIDERED DURING STRUCTURAL CALCULATION.

SANJAY J. PAREKH
M.E. (STRUCTURAL ENGINEERING)
REGISTERED ARCHITECT
REGISTERED IN M.A.C.
SIGN. OF STRUCTURAL ENGINEER
SANJAY J. PAREKH,
E.S.E. I (104),
ADDRESS:
34 RAMMOHAN DUTTA ROAD,
KOLKATA - 700020.

CERTIFICATE OF ARCHITECT
THE L.B.A. HAS CERTIFIED ON THE PLAN ITSELF WITH FULL RESPONSIBILITY THAT THE BUILDING PLAN HAS BEEN DRAWN UP AS PER PROVISION OF K.M.C. BLDG. RULES 2009, AS AMENDED FROM TIME TO TIME AND THAT THE SITE CONDITION INCLUDING THE WIDTH OF THE ABUTTING ROAD CONFORM WITH THE PLAN AND IT IS A BUILDABLE SITE AND NOT A TANK OR A FILLED UP TANK.

By **RAJ AGARWAL**
Member of Council of Architects, C.A. (19) 17940
SIGNATURE OF ARCHITECT
RAJ KUMAR AGARWAL
COUNCIL REGISTRATION NO. CA/94/17940
ADDRESS:
RAJ AGARWAL & ASSOCIATES
8B, ROYD STREET (2ND FLOOR), KOLKATA-16.

CERTIFICATE OF ARCHITECT
UNDERSIGNED HAS INSPECTED THE SITE AND CARRIED OUT SOIL INVESTIGATION THEREON. IT IS CERTIFIED THAT THE EXISTING SOIL OF THE SITE IS ABLE TO CARRY THE LOAD COMING FROM THE PROPOSED CONSTRUCTION AND THE FOUNDATION SYSTEM PROPOSED HEREIN IS SAFE & STABLE IN ALL RESPECT FROM GEO-TECHNICAL POINT OF VIEW.

By **RAJ AGARWAL**
P.E. (Soil Investigation)
REGISTERED CIVIL ENGINEER
REGISTERED IN M.A.C.
SIGNATURE OF GEOTECH ENGINEER

TITLE
EXISTING BUILDING PLAN

PROJECT
PROPOSED G+IV (15.475 MT) STORED RESIDENTIAL BUILDING AT PREMISES NO.-19/1, BIPLABI BARIN GHOSH SARANI, P.S.- MANKITOLA, UNDER K.M.C. WARD NO.- 32, BOROUGH-III, KOLKATA-700067.

DATE	JOB NO.	DEALT	CHECKED	SHEET NO.
14/09/18	ARCH/207/64	TUNIFA	NIRMAL	2 OF 2
SCALE	ARCHITECT			
1:100	RAJ AGARWAL & ASSOCIATES 8B, ROYD STREET, KOLKATA - 16			